

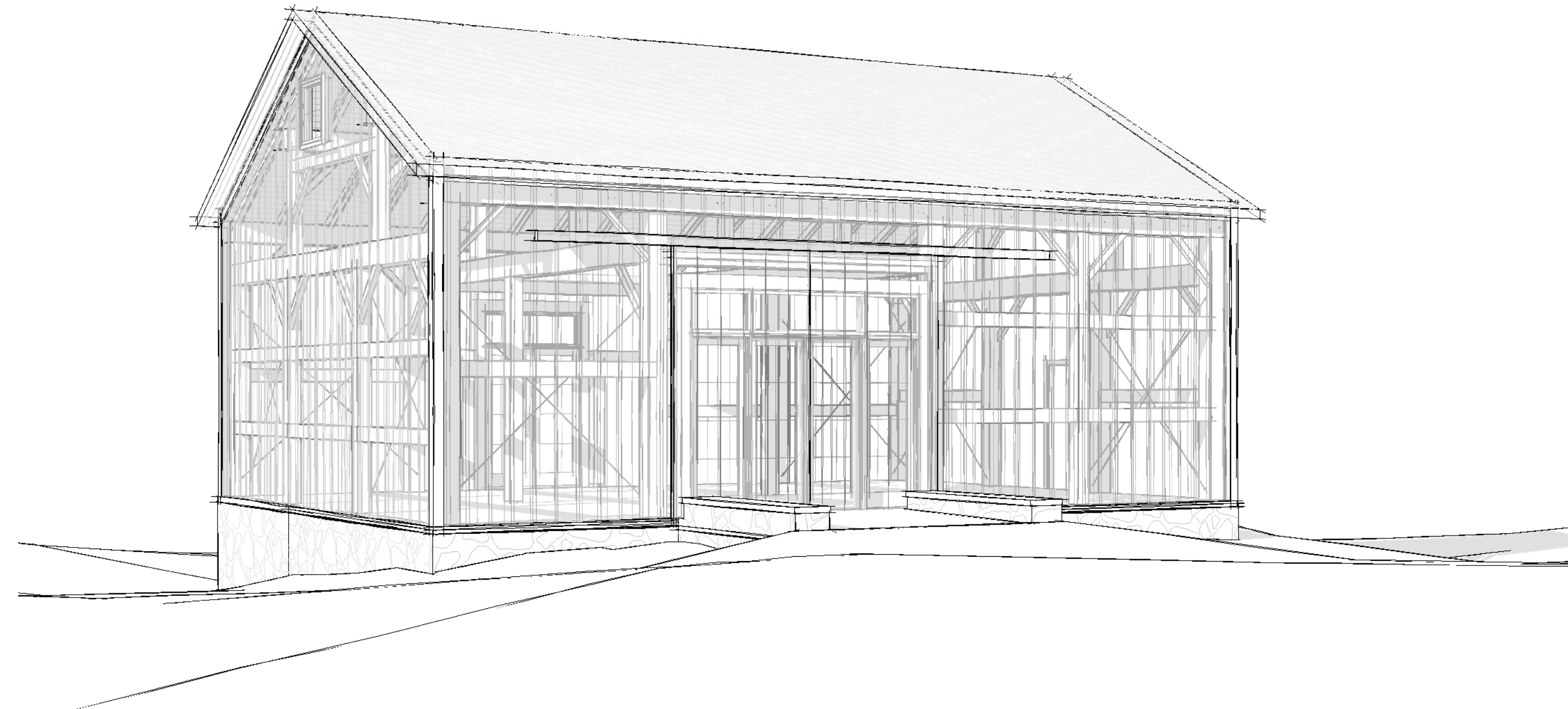

Department of State

THIS DOCUMENT WAS PREPARED WITH FUNDING PROVIDED BY THE NEW YORK STATE DEPARTMENT OF STATE UNDER TITLE 11 OF THE ENVIRONMENTAL PROTECTION FUND

Erie Canal Park and Preserve Barn Reconstruction



Bid Documents

GROUND SNOW LOAD (psf)	WIND SPEED (mph)	SEISMIC DESIGN CATEGORY	SUBJECT TO DAMAGE FROM				ICE SHIELD UNDERLAYMENT REQ'D	FLOOD HAZARDS
			WEATHERING	FROST LINE DEPTH	TERMITE	DECAY		
40	115	B	SEVERE	42	SLIGHT TO MODERATE	NONE TO SLIGHT	YES	YES

• Climatic & Geographical Design Criteria - Monroe County, NY
- TABLE R301.2(1) -

STATISTICS

Barn	1333 SF
Total Area:	1333 SF

LIST OF DRAWINGS

- A-0.0 COVER SHEET
- L-EX EXISTING CONDITIONS
- L-1.0 LAYOUT AND MATERIALS PLAN
- L-2.0 GRADING AND DRAINAGE PLANS
- L-3.0 SITE CONSTRUCTION DETAILS
- A-1.0 FLOOR PLANS & SECTIONS
- A-2.0 BUILDING SECTIONS
- A-3.0 EXTERIOR ELEVATIONS

REVISIONS	
No.	Description

DESIGN WORKS ARCHITECTURE

6 North Main Street, Suite 104 :: Fairport, New York 14450
Phone: 585-371-9001 :: www.reidesignworks.com
Copyright © 2020 Design Works Architecture P.C. All rights reserved. All material contained within is property of Design Works Architecture P.C. and not to be reproduced without permission.

Sue Steele Landscape Architecture PLLC
9 Summit Street, Fairport, New York 14450
1989 2020 2021

Erie Canal Park and Preserve Barn Reconstruction
Town of Pittsford, New York
Department of Public Works
NYS Contract No: C1000B46

Project No. 1911-4
Date: 01/16/20
Scale: 1/2" = 1'-0"
Drawn By: ST
Checked By: CBS

Construction Documents
COVER SHEET

A-0.0

BID DOCUMENTS

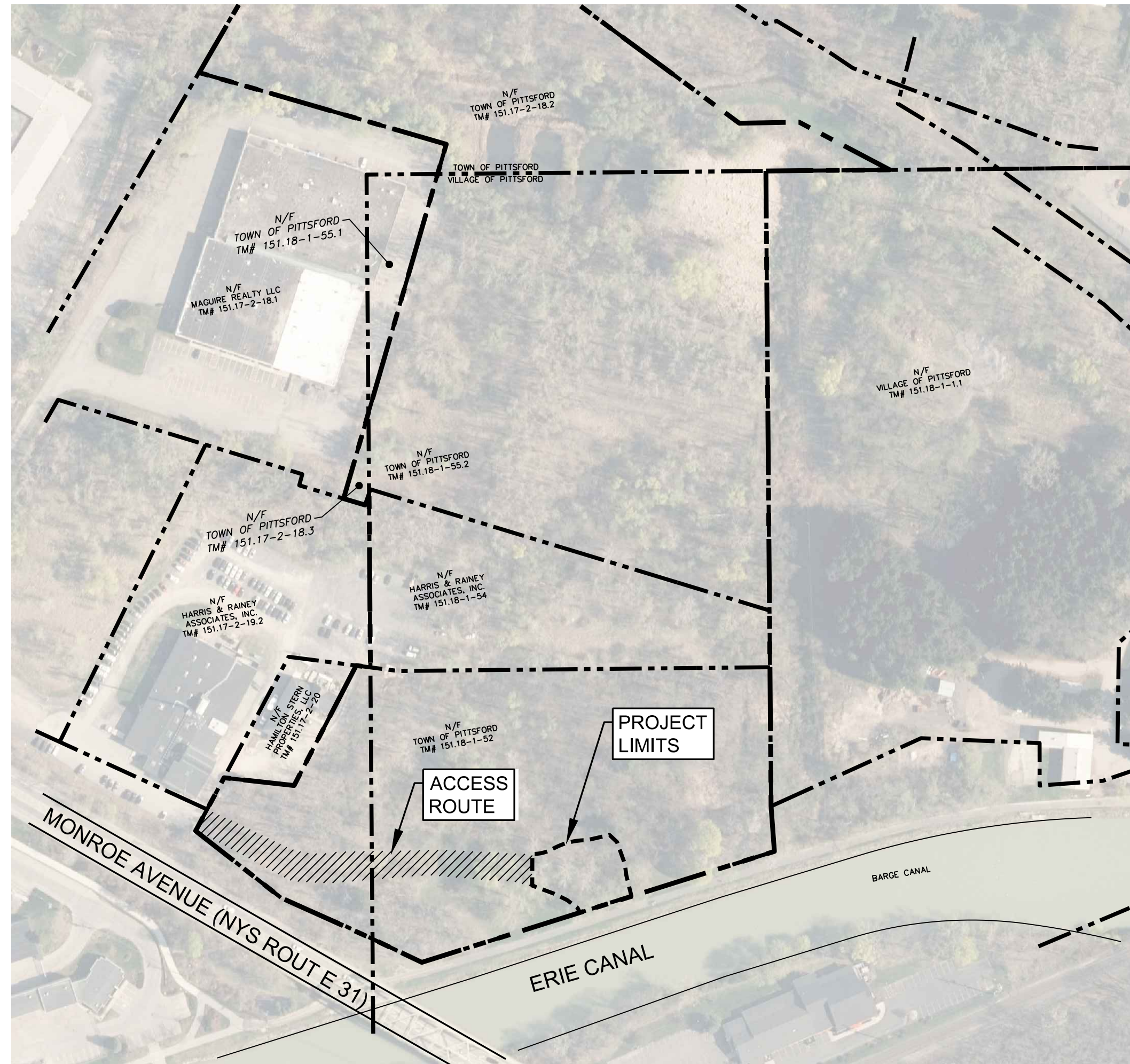

PROJECT LOCATION MAP (NOT TO SCALE)

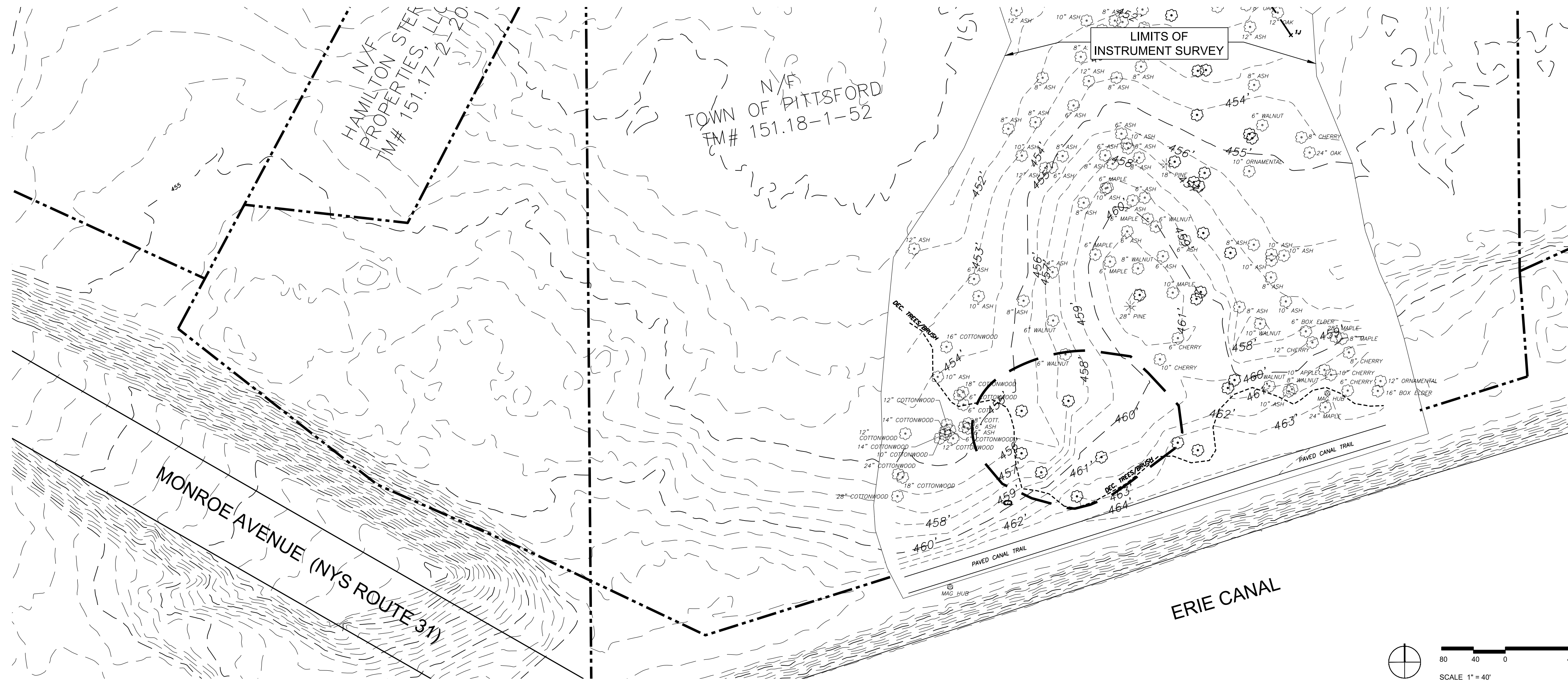

EXISTING CONDITIONS SURVEY



R&E RAVI ENGINEERING & LAND SURVEYING, P.C.
 CONSULTING ENGINEERS & SURVEYORS
 210 SOUTH CLINTON AVENUE, ROCHESTER, NEW YORK 14618
 TEL: (585) 223-3660 FAX: (585) 697-1764

SURVEY NOTES:
 UNITS OF MEASURE: US SURVEY FEET
 HORIZONTAL COORDINATE SYSTEM: N.A.D. 83(2011) N.Y.S.P.C.S. WESTERN ZONE
 VERTICAL COORDINATE SYSTEM: N.A.V.D. 88
 FIELD WORK COMPLETED ON AUGUST 23, 2019 BY RAVI ENGINEERING & LAND SURVEYING UNDER PARTLY CLOUDY SITE CONDITIONS.

LEGEND:
 COTT. = COTTONWOOD
 LOC. = LOCUST
 ORN. = ORNAMENTAL

LEGEND

- PARCEL BOUNDARY
- MAJOR CONTOUR
- MINOR CONTOUR
- EDGE OF DECIDUOUS TREES AND SHRUBS
- TREE
- BOULDER
- LIMITS OF WORK

GENERAL NOTES

1. EXISTING CONDITIONS SHOWN ON THIS PLAN WERE TAKEN FROM A SURVEY PREPARED BY RAVI SURVEYORS AND ENGINEERS. SUE STEELE LANDSCAPE ARCHITECTURE, PLLC ASSUMES NO RESPONSIBILITY FOR, AND MAKES NO WARRANTY AS TO, THE COMPLETENESS AND ACCURACY OF THE EXISTING CONDITIONS SURVEY INFORMATION. IT IS THE CONTRACTOR'S RESPONSIBILITY TO FIELD VERIFY ALL EXISTING CONDITIONS INCLUDING SUBSURFACE UTILITIES AND FEATURES.
2. MAPPING OUTSIDE THE LIMITS OF INSTRUMENT SURVEY ARE TAKEN FROM THE MONROE COUNTY LIDAR MAPPING, APRIL 2017.
3. CALL DIGSAFE TO LOCATE EXISTING UTILITIES PRIOR TO ANY EXCAVATION. PROTECT EXISTING UTILITIES TO REMAIN THROUGHOUT THE CONSTRUCTION PROCESS AND REPAIR ANY DAMAGE DONE TO THESE AT NO COST TO THE OWNER.
4. THE CONTRACTOR SHALL BE RESPONSIBLE FOR FIELD VERIFYING ALL UTILITY RUNS AND ARRANGING FOR UTILITY AGENCY SUPERVISION, IF NECESSARY, PRIOR TO PERFORMING THE DEMOLITION WORK. THE CONTRACTOR SHALL USE EXTREME CAUTION WHEN EXCAVATING NEAR EXISTING UTILITIES.
5. THE CONTRACTOR SHALL BE RESPONSIBLE FOR ANY DAMAGE TO PAVEMENT, STEPS, PLANTINGS, UTILITIES AND ANY OTHER EXISTING SITE FEATURES PROPOSED TO REMAIN, AS CAUSED BY CONSTRUCTION OR OTHER RELATED OPERATIONS. ALL SUCH DAMAGE SHALL BE REPLACED IN-KIND AT THE CONTRACTOR'S EXPENSE.
6. THE CONTRACTOR SHALL PRESERVE AND PROTECT ALL EXISTING TREES, SHRUBS, AND VEGETATION WITHIN AND ADJACENT TO THE PROJECT SITE EXCEPT FOR THOSE SPECIFICALLY IDENTIFIED ON THE PLANS AND ARE APPROVED FOR REMOVAL.
7. THE CONTRACTOR SHALL BE RESPONSIBLE FOR MAINTAINING THE CONSTRUCTION SITE IN A SAFE AND ORDERLY CONDITION THROUGHOUT THE CONSTRUCTION PERIOD.
8. EMERGENCY ACCESS TO THE SITE SHALL BE MAINTAINED AT ALL TIMES THROUGHOUT CONSTRUCTION.
9. CONTRACTOR SHALL BE RESPONSIBLE FOR ANY REGULATORY OR MUNICIPAL PERMITS.

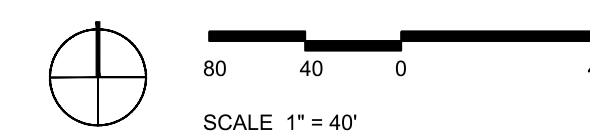

REVISIONS	
No.	Date

DESIGN WORKS ARCHITECTURE

6 North Main Street, Suite 104 :: Fairport, New York 14450
 Phone: 585-377-9001 :: www.newdesignworks.com
 Copyright © 2020 Design Works Architecture, P.C. All rights reserved. All material contained within is property of Design Works Architecture, P.C. and not to be reproduced without permission.

Sue Steele Landscape Architecture PLLC

10 Summit Street, Fairport, New York 14450
 (585) 377-9000
 sue@stueelandscape.com

Erie Canal Park and Preserve Barn Reconstruction

Town of Pittsford, New York
 Department of Public Works
 NYS Contract No. C1000546

Project No. 1914
Date: 01/16/20
Scale:
Drawn By: SKS
Checked By: CBS

Title: Construction Documents

L-EX

BID DOCUMENTS

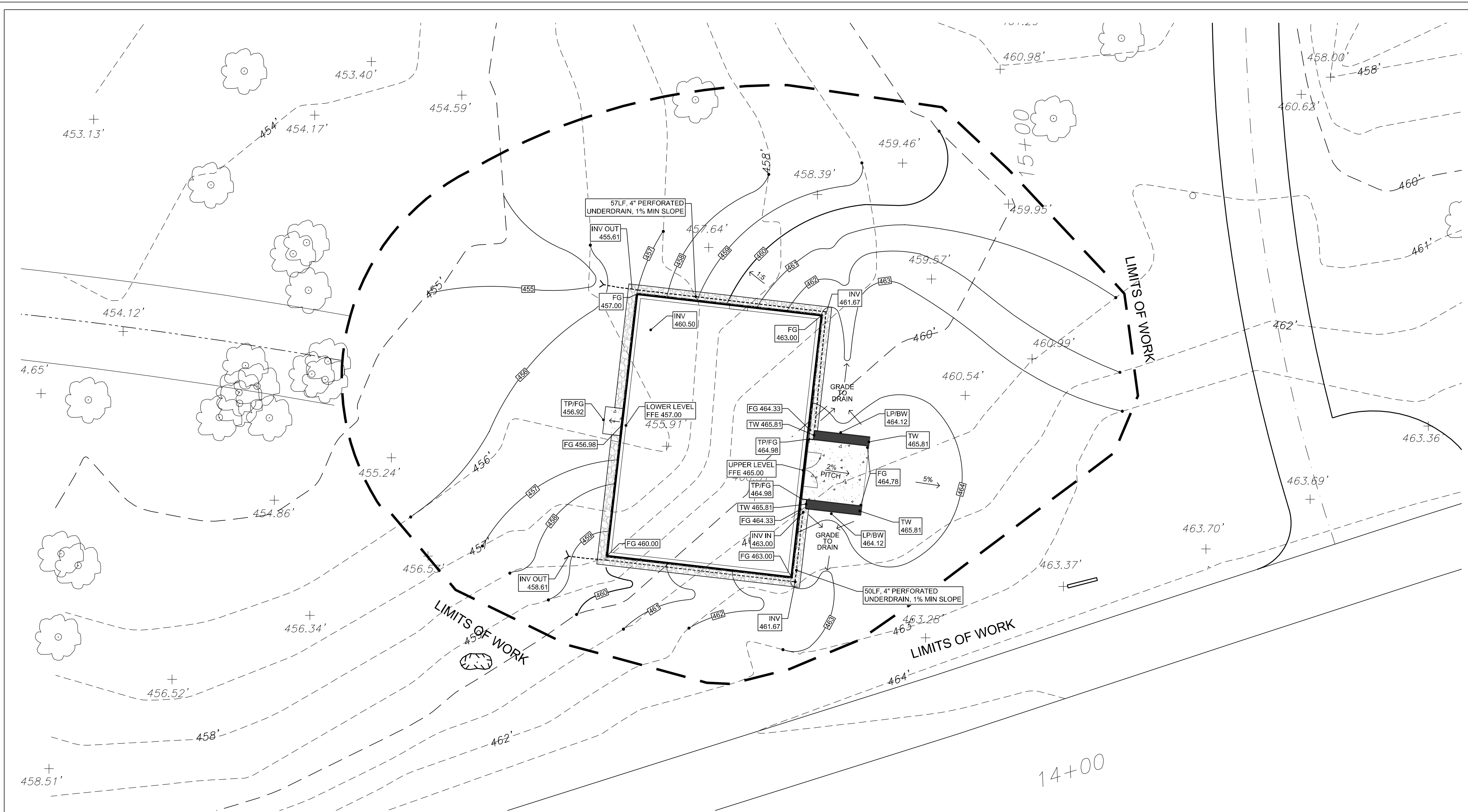

GRADING AND DRAINAGE PLAN
1"=10'

LEGEND

FG	FINISH GRADE
TW	TOP OF WALL
BW	BOTTOM OF WALL
TP	TOP OF PAVEMENT
CO	CLEAN OUT
LP	LOW POINT
HP	HIGH POINT
FFE	FINISH FLOOR ELEVATION
---	PARCEL BOUNDARY
-500'-	MAJOR CONTOUR
-50'-	MINOR CONTOUR
- - -	EDGE OF DECIDUOUS TREES AND SHRUBS
○	TREE
●	BOULDER
- - - - -	LIMITS OF WORK
---	PROPOSED MINOR CONTOUR
- - - - -	PROPOSED MAJOR CONTOUR
- - - - -	PROPOSED TREE PROTECTION FENCE
- - - - -	PROPOSED SILT FENCE
- - - - -	LIMITS OF CLEARING AND GRUBBING
■	AREA OF CLEARING AND GRUBBING
X	TREE REMOVAL
---	TEMPORARY STONE CHECK DAM
---	PROPOSED WALL
---	CONCRETE PAVEMENT
---	TRENCH DRAIN

- GRADING NOTES**
1. ANY DISCREPANCIES IN PROPOSED ELEVATIONS NOTED BY THE CONTRACTOR DURING CONSTRUCTION PROCESS SHALL BE REPORTED IMMEDIATELY TO THE LANDSCAPE ARCHITECT FOR RESOLUTION.
 2. CONTRACTOR SHALL NOTIFY THE OWNER'S REPRESENTATIVE OF ANY UNEXPECTED SUBSURFACE CONDITIONS.
 3. THE CONTRACTOR SHALL BE RESPONSIBLE FOR POSITIVE DRAINAGE IN ALL AREAS UNLESS OTHERWISE NOTED. ALL NEWLY GRADED FOUND SURFACES SHALL BE FINISHED TO UNIFORM GRADES AND SLOPED IN SUCH A MANNER AS TO DRAIN PROPERLY AND BE FREE OF DEPRESSIONS THAT CAUSE AREAS OF STANDING WATER. THE CONTRACTOR SHALL REPORT ANY CONFLICTS WITH THIS REQUIREMENT TO THE LANDSCAPE ARCHITECT FOR RESOLUTION PRIOR TO FINAL GRADING OPERATIONS.
 4. WHERE THE PROPOSED GRADE MEETS EXISTING, BLEND GRADE TO PROVIDE A SMOOTH TRANSITION.
 5. ALL GRADING OPERATIONS WITHIN THE DRIPLINE OF EXISTING TREES TO REMAIN SHALL BE COMPLETE BY HAND WITH EXTREME CARE TO AVOID DAMAGE TO TREE ROOTS.
 6. THE CONTRACTOR SHALL BE RESPONSIBLE FOR THE COST OF ALL CUT AND DILL OPERATIONS AND MATERIALS NECESSARY TO ACHIEVE THE ELEVATIONS SPECIFIED ON THIS PLAN, INCLUDING THE OFF SITE DISPOSAL OF ANY EXCESS MATERIALS IN A LEGAL MANNER.
 7. ALL FILL AND BACKFILL MATERIALS MUST BE THOROUGHLY COMPACTED AS THAT ARE PLACED.
 8. THE CONTRACTOR SHALL TAKE ALL PRECAUTIONS NECESSARY TO PREVENT DISTURBANCE OF, OR DAMAGE TO, EXISTING PLANTS TO REMAIN.
 9. CONTRACTOR SHALL PROTECT FINISH GRADED AREA FROM TRAFFIC AND EROSION AND REPAIRED IN SETTLED, ERODED OR DAMAGED AREAS.

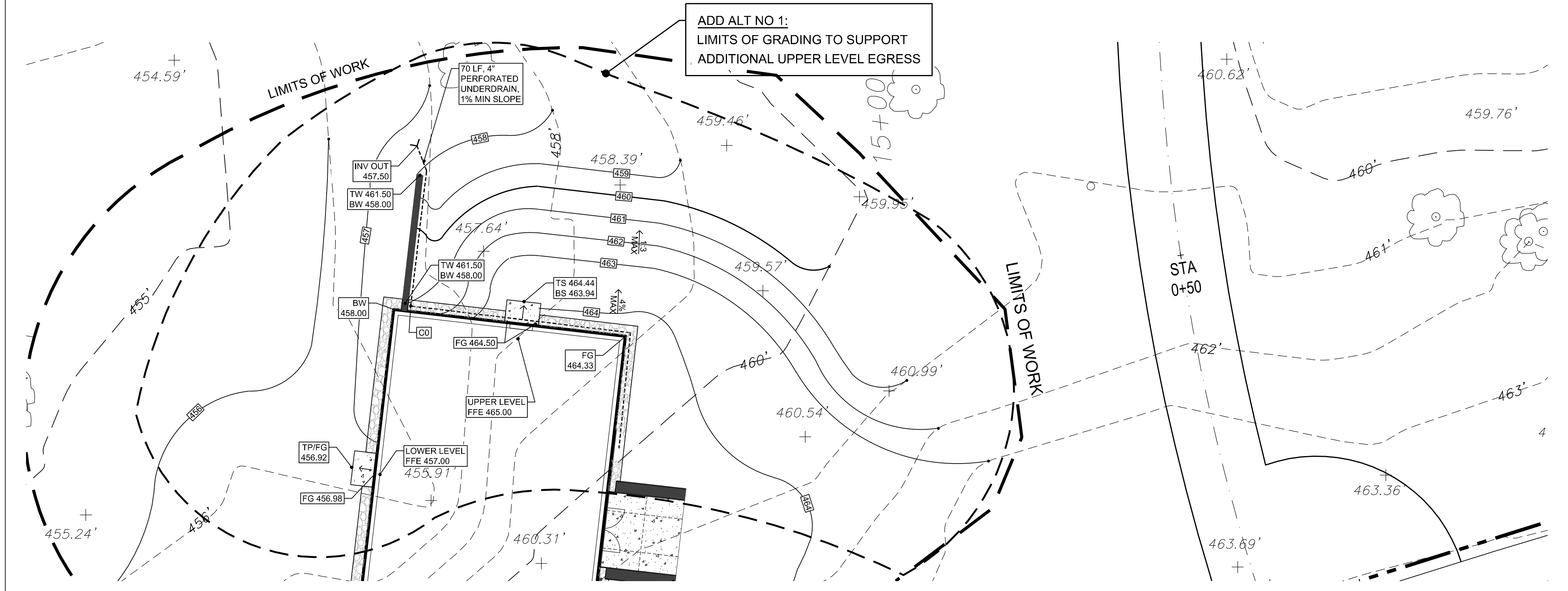

ADD ALT NO 1: GRADING AND DRAINAGE PLAN
1"=10'

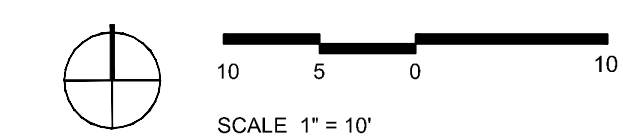

REVISIONS

No.	Date	Description

DESIGN WORKS ARCHITECTURE

6 North Main Street, Suite 104 :: Fairport, New York 14450
 Phone: 585-377-9001 :: www.newdesignworks.com
 Copyright © 2013 Design Works Architecture, P.C. All rights reserved. All material contained within is property of Design Works Architecture, P.C. and is not to be reproduced without permission.

Sue Steele Landscape Architecture PLLC

9 Summit Street, Fairport, New York 14450
 Phone: 585-377-9001

Erie Canal Park and Preserve Barn Reconstruction

Town of Pittsford, New York
 Department of Public Works
 NYS Contract No: C1000546

Project No.	1914
Date:	01/16/20
Scale:	
Drawn By:	SRS
Checked By:	CBS

BID DOCUMENTS

Title: Construction Documents

L-2.0

Z:\02-PROJECTS\011-ERIE CANAL PARK

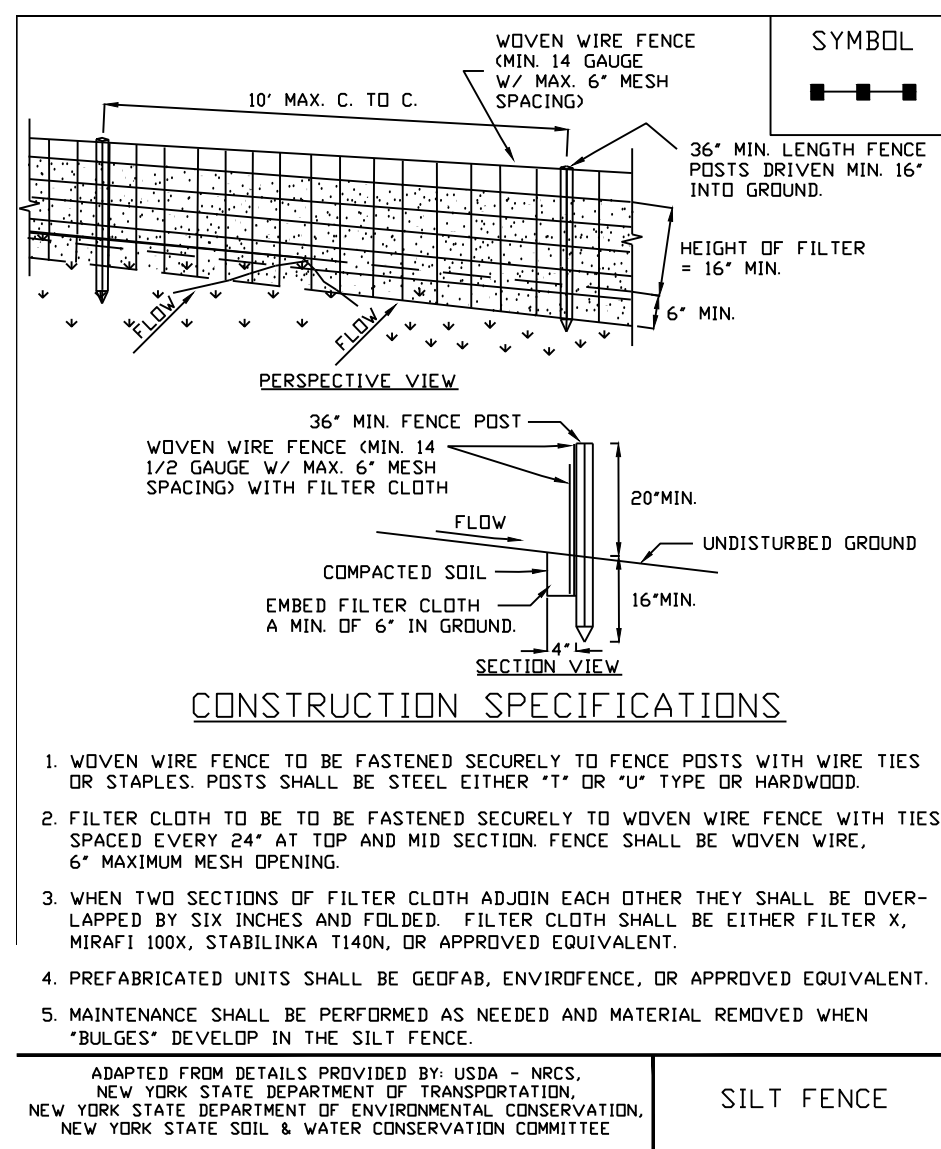

1 SILT FENCE
NOT TO SCALE

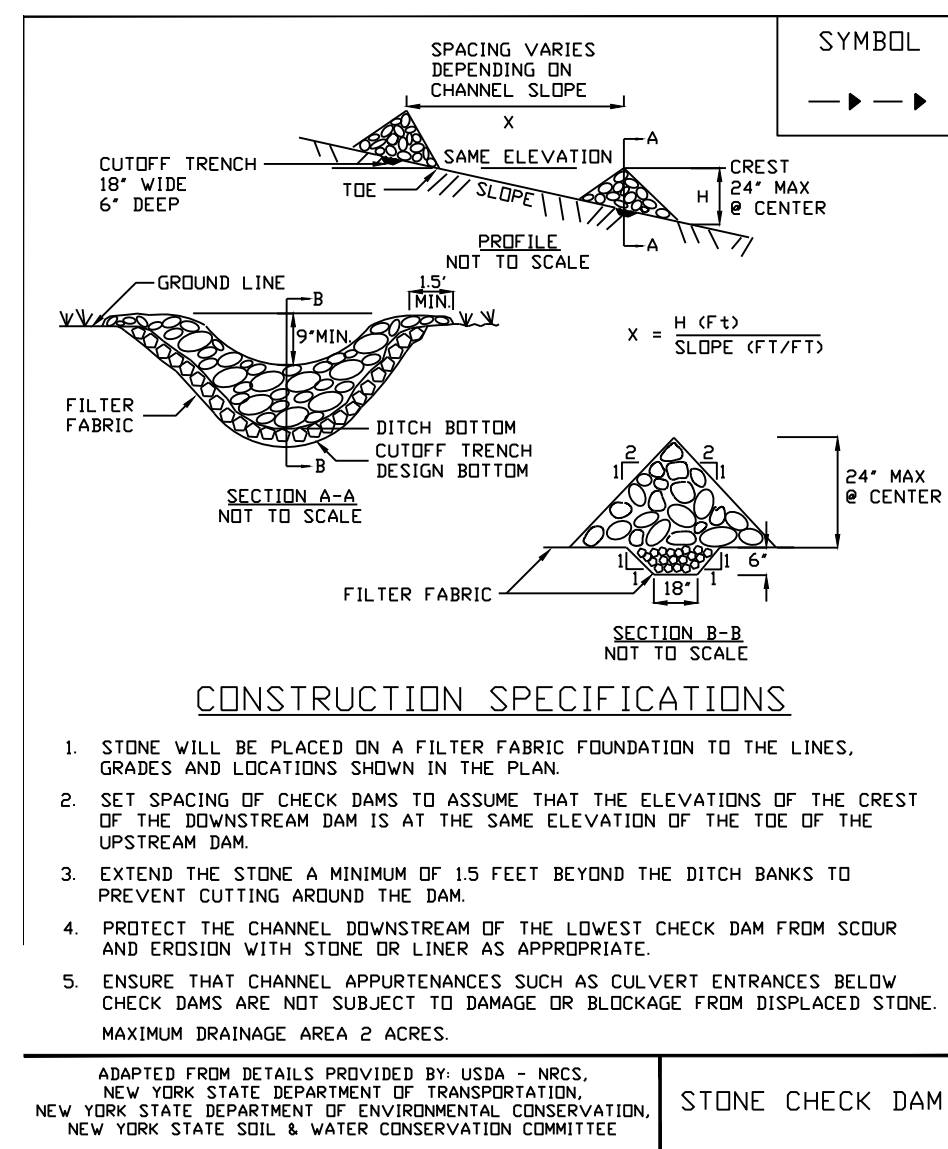

2 STONE CHECK DAM
NOT TO SCALE

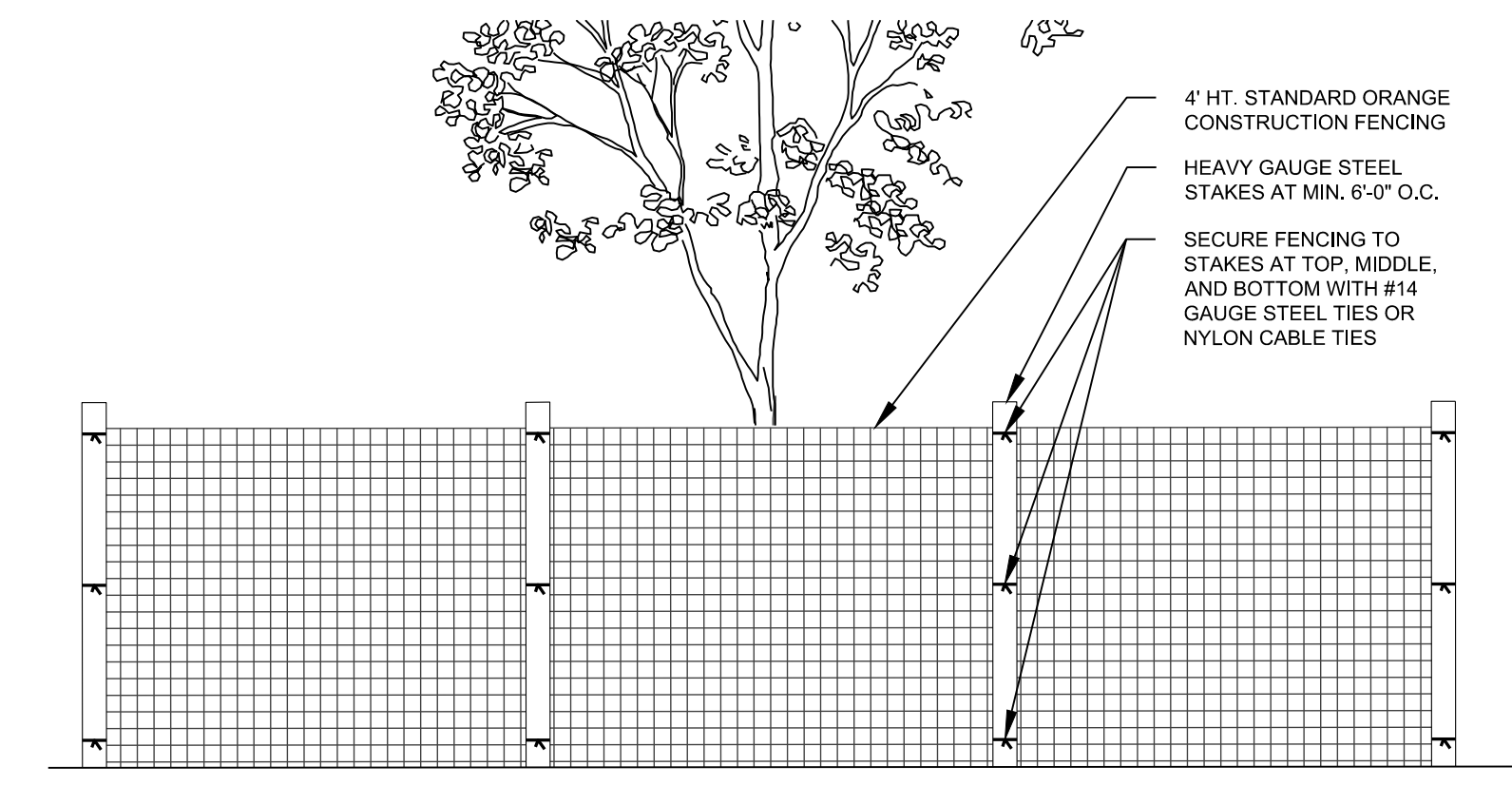

3 TYPICAL TREE PROTECTION FENCE DETAIL
1/2"=1'-0"

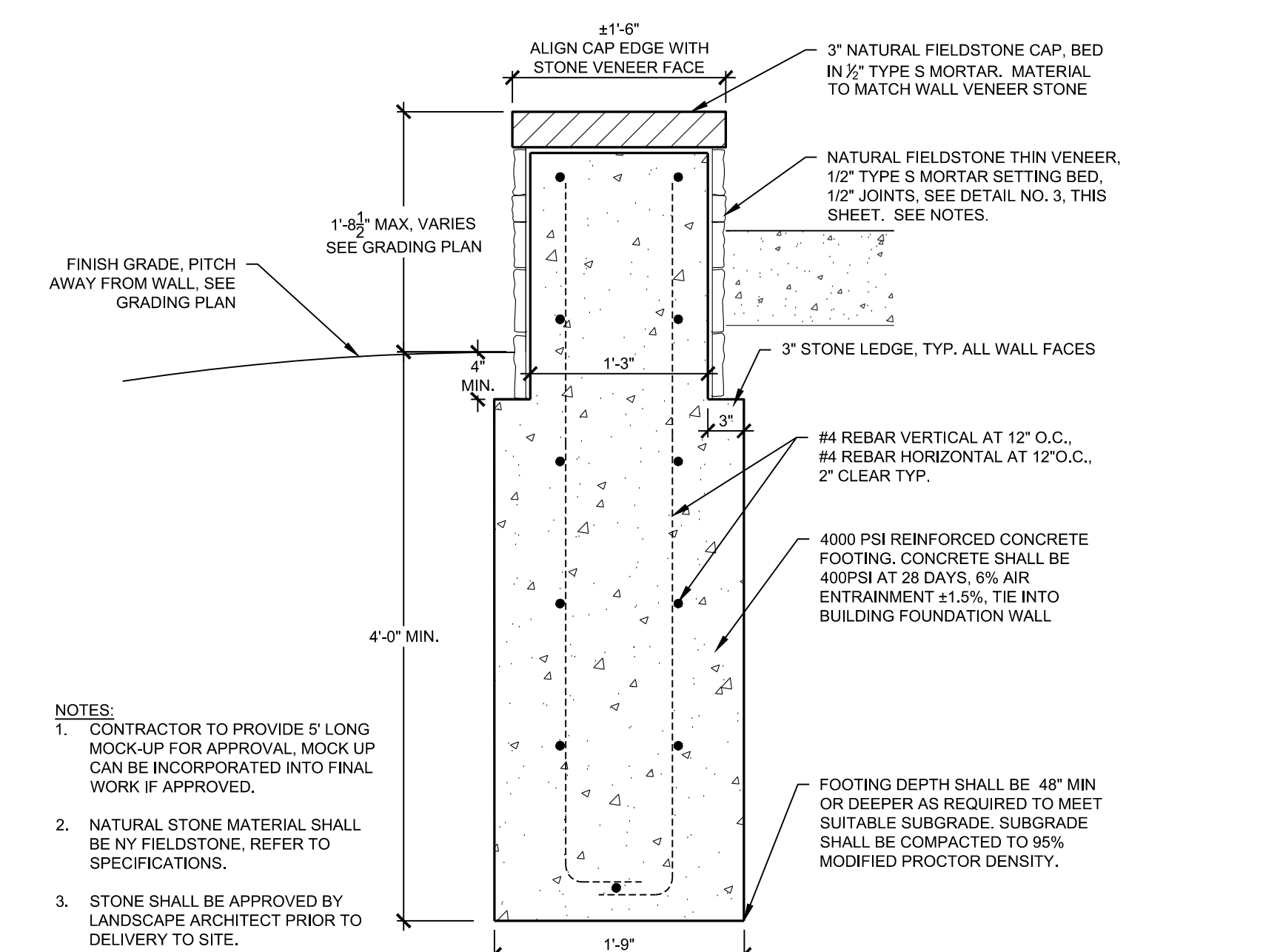

4 STONE CHEEK WALL DETAIL
1"=1'-0"

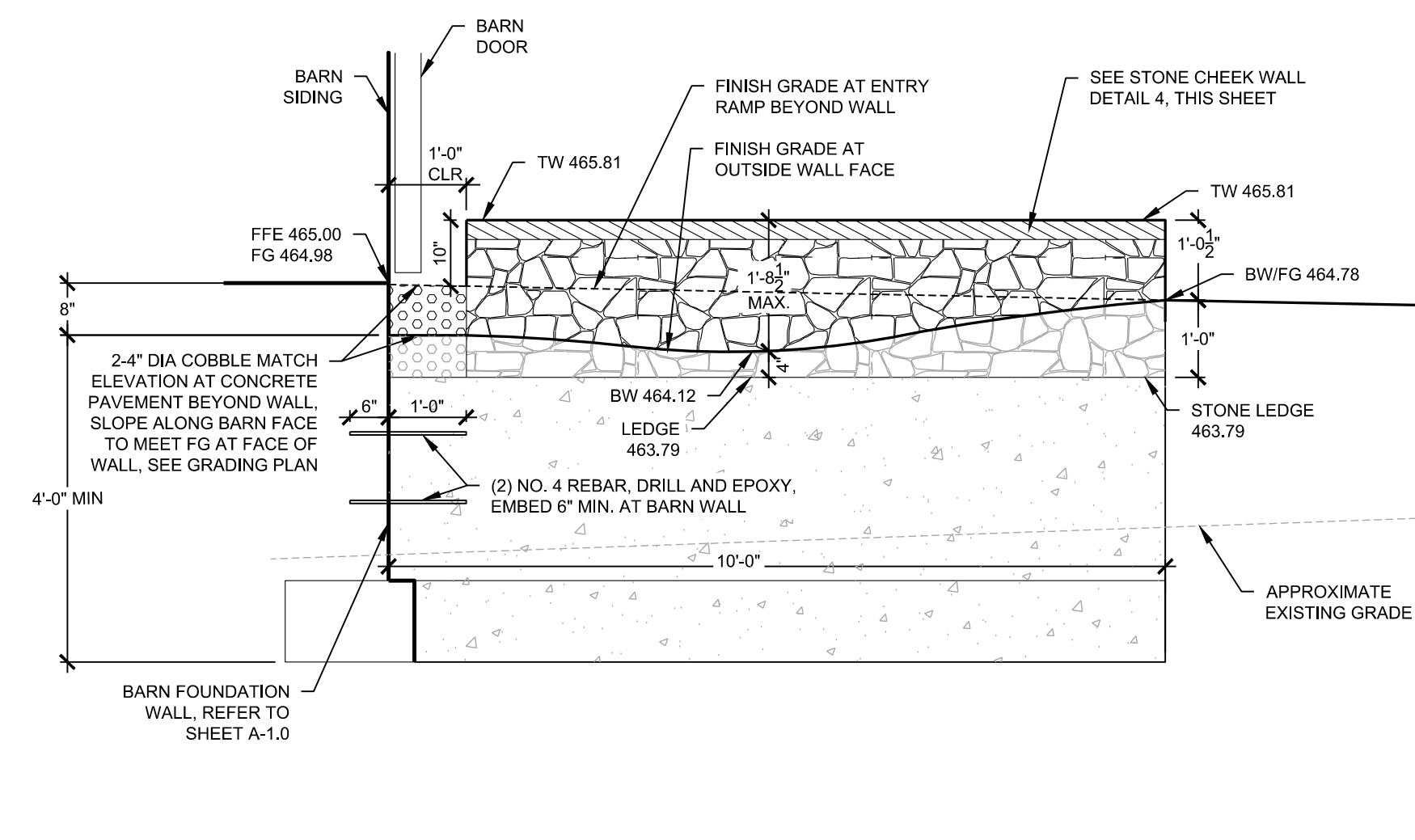

5 EXTERIOR ELEVATION OF STONE CHEEK WALL
1/2"=1'-0"

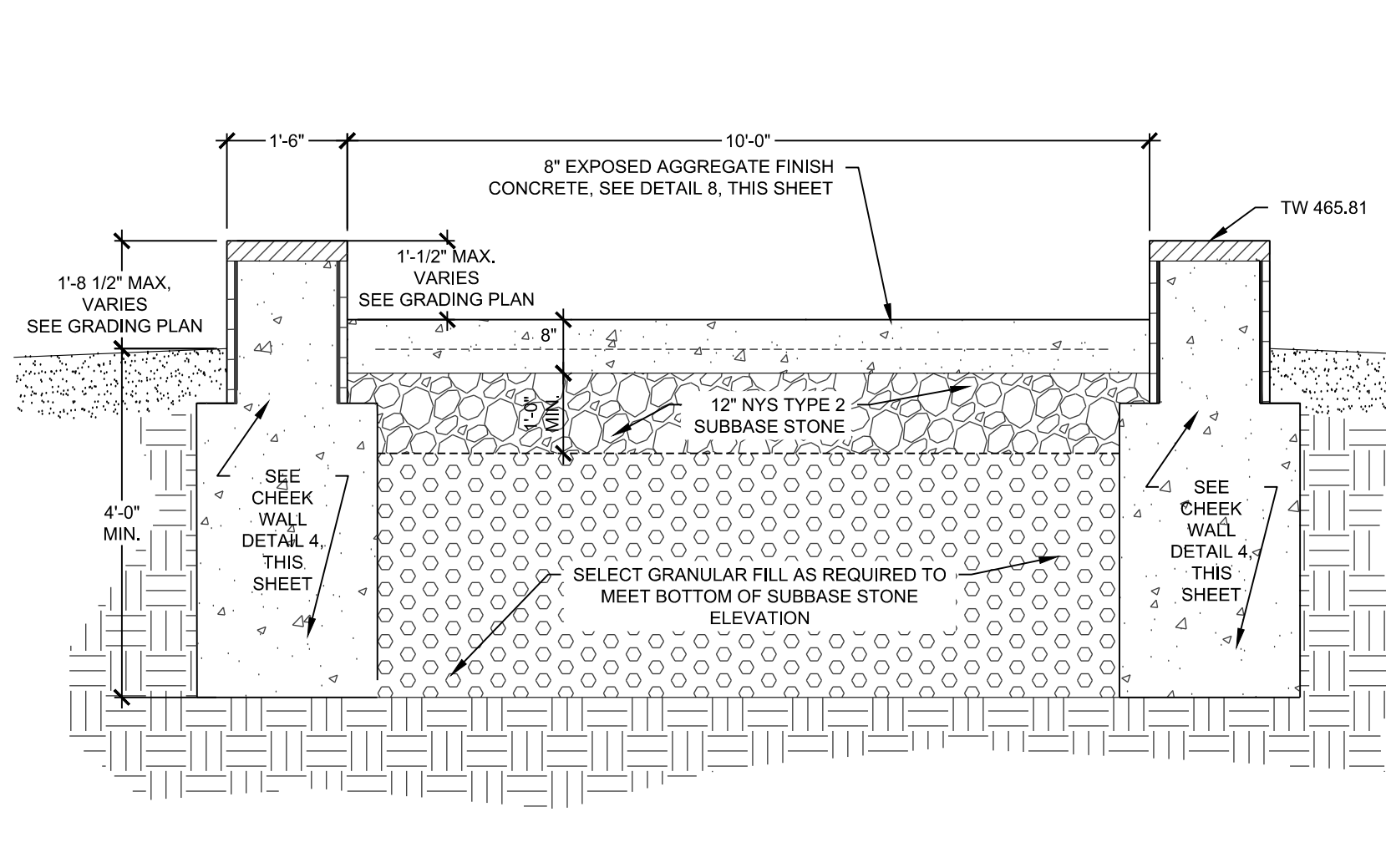

6 SECTION A - BARN ENTRY RAMP
1/2"=1'-0"

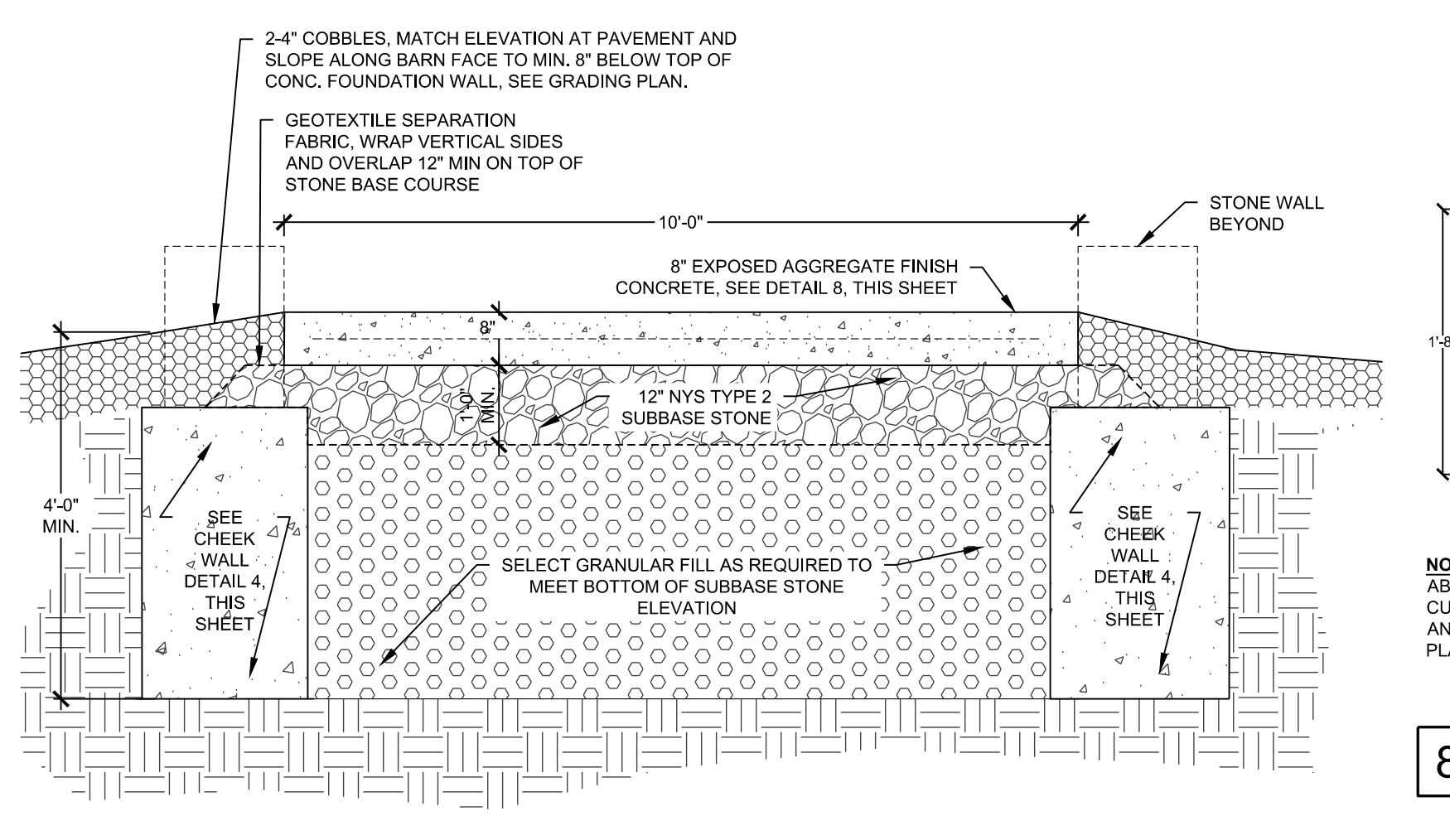

7 SECTION B - BARN ENTRY RAMP AT CLEAR AREA FOR BARN DOORS
1/2"=1'-0"

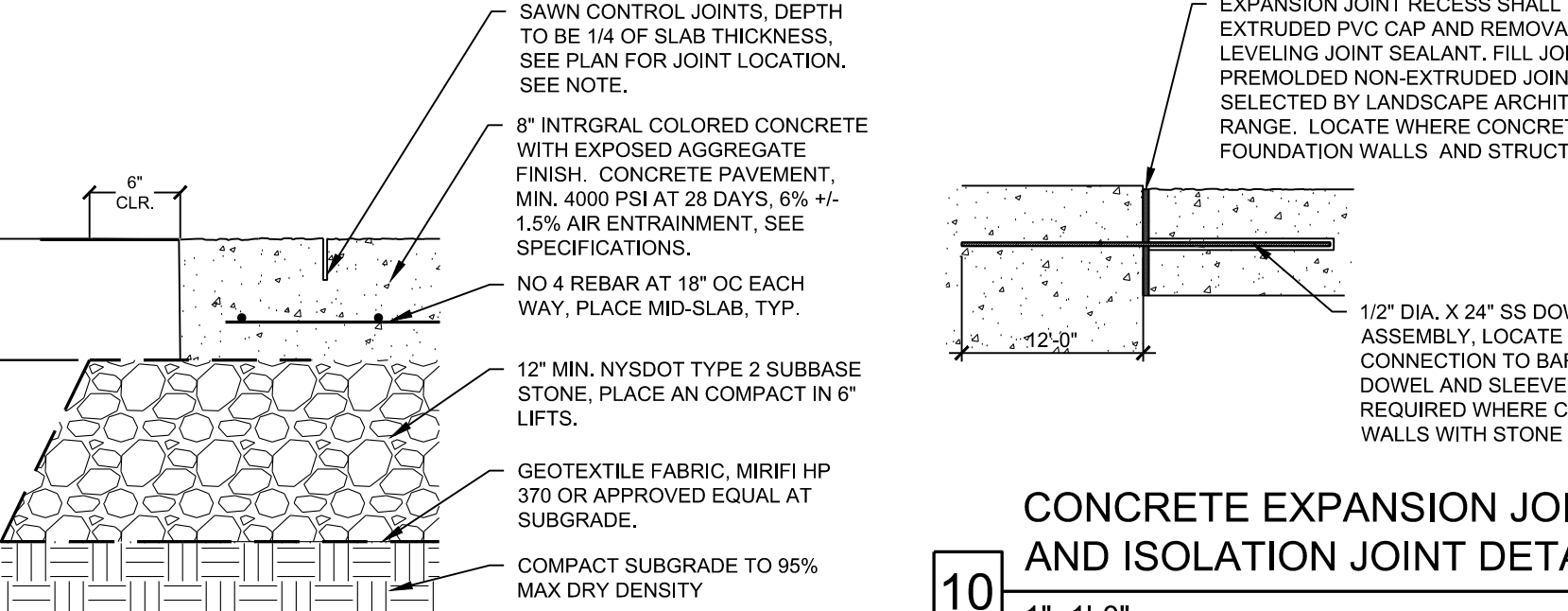

10 CONCRETE EXPANSION JOINT AND ISOLATION JOINT DETAIL
1"=1'-0"

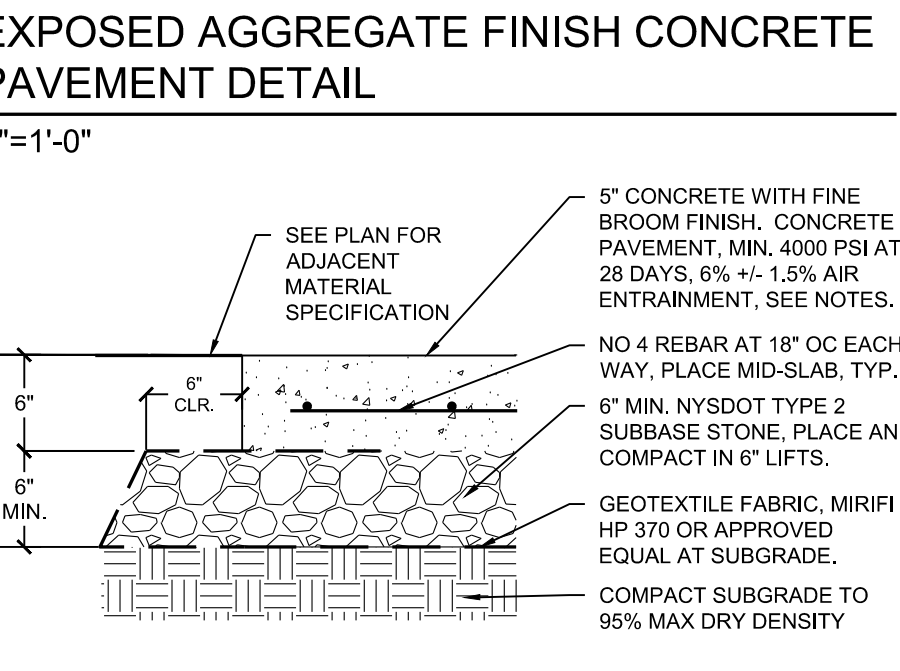

8 EXPOSED AGGREGATE FINISH CONCRETE PAVEMENT DETAIL
1"=1'-0"

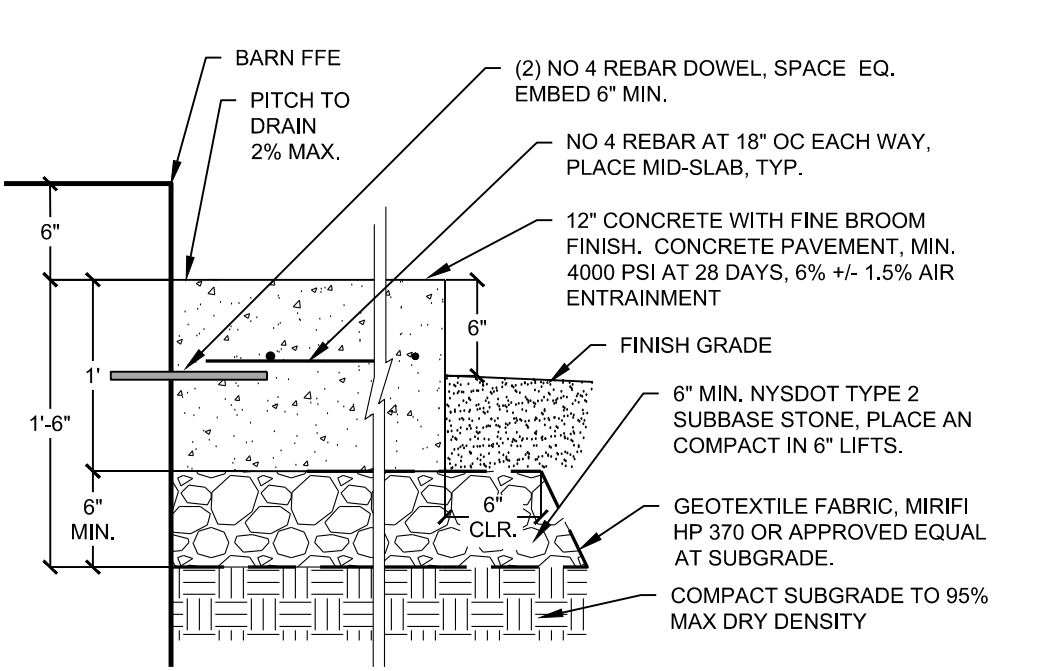

9 STANDARD CONCRETE PAVEMENT DETAIL
1"=1'-0"

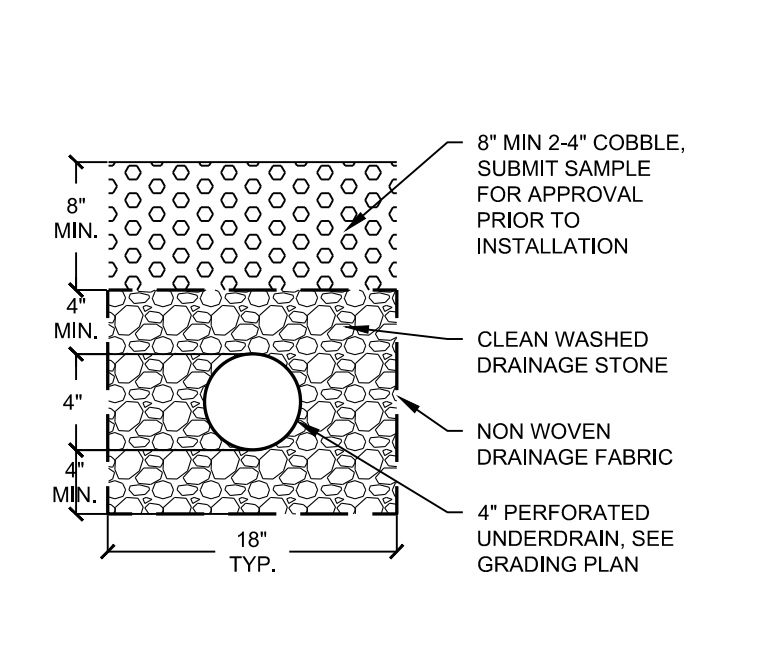

11 ADD ALT NO 1: CONCRETE STEP DETAIL
1"=1'-0"

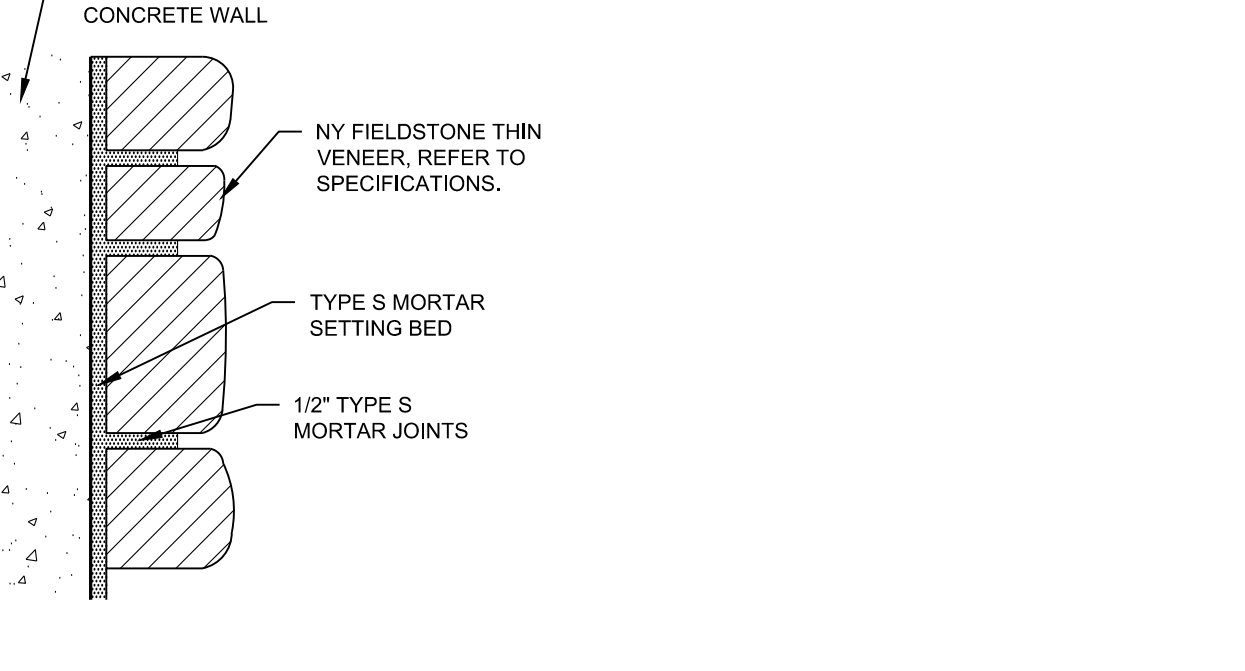

12 TRENCH DRAIN DETAIL
NTS

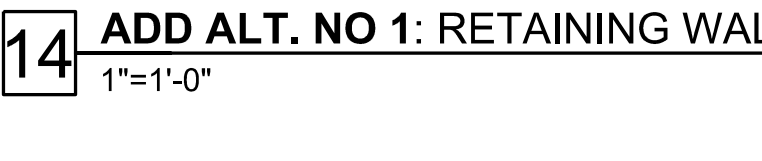

14 ADD ALT. NO 1: RETAINING WALL DETAIL
1"=1'-0"

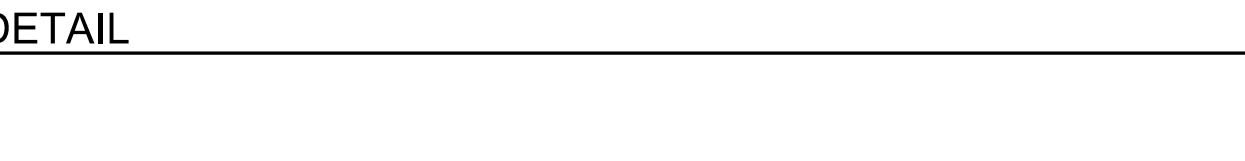

13 STONE VENEER DETAIL
NTS

No.	Date	Description

DESIGN WORKS ARCHITECTURE

6 North Main Street, Suite 104 :: Fairport, New York 14450
 Phone: 585-377-9001 :: www.newdesignworks.com
 Copyright © 2008 Design Works Architecture, P.C. All rights reserved. All material contained within is property of Design Works Architecture, P.C. and not to be reproduced without permission.

Sue Steele Landscape Architecture PLLC

10 Summit Street, Fairport, New York 14450
 Phone: 585-377-9001

Erie Canal Park and Preserve Barn Reconstruction

Town of Pittsford, New York
 Department of Public Works
 NYS Contract No. C1000546

Project No:	1914
Date:	01/16/20
Scale:	
Drawn By:	SRS
Checked By:	CBS

BID DOCUMENTS

Construction Documents

L-3.0

Z:102-PROJECTS\011-ERIE CANAL PARK



Department of State

THIS DOCUMENT WAS PREPARED WITH FUNDING PROVIDED BY THE NEW YORK STATE DEPARTMENT OF STATE UNDER TITLE 11 OF THE ENVIRONMENTAL PROTECTION FUND

REVISIONS	
No.	Description

DESIGN WORKS ARCHITECTURE
 6 North Main Street, Suite 104 :: Fairport, New York 14450
 Phone: 585-371-9001 :: www.reidesignworks.com
Copyright © 2020 Design Works Architecture P.C. All rights reserved. All material contained within is the property of Design Works Architecture P.C. and may not be reproduced without permission.

Sue Steele Landscape Architecture PLLC
 9 Summit Street, Fairport, New York 14450
 Phone: 585-371-9001

Erie Canal Park and Preserve Barn Reconstruction
 Town of Pittsford, New York
 Department of Public Works
 NYS Contract No: C1000546

Project No. 1911-4
 Date: 01/16/20
 Scale: As Indicated
 Drawn By: ST
 Checked By: CBS

Construction Documents
BUILDING SECTIONS
A-2.0

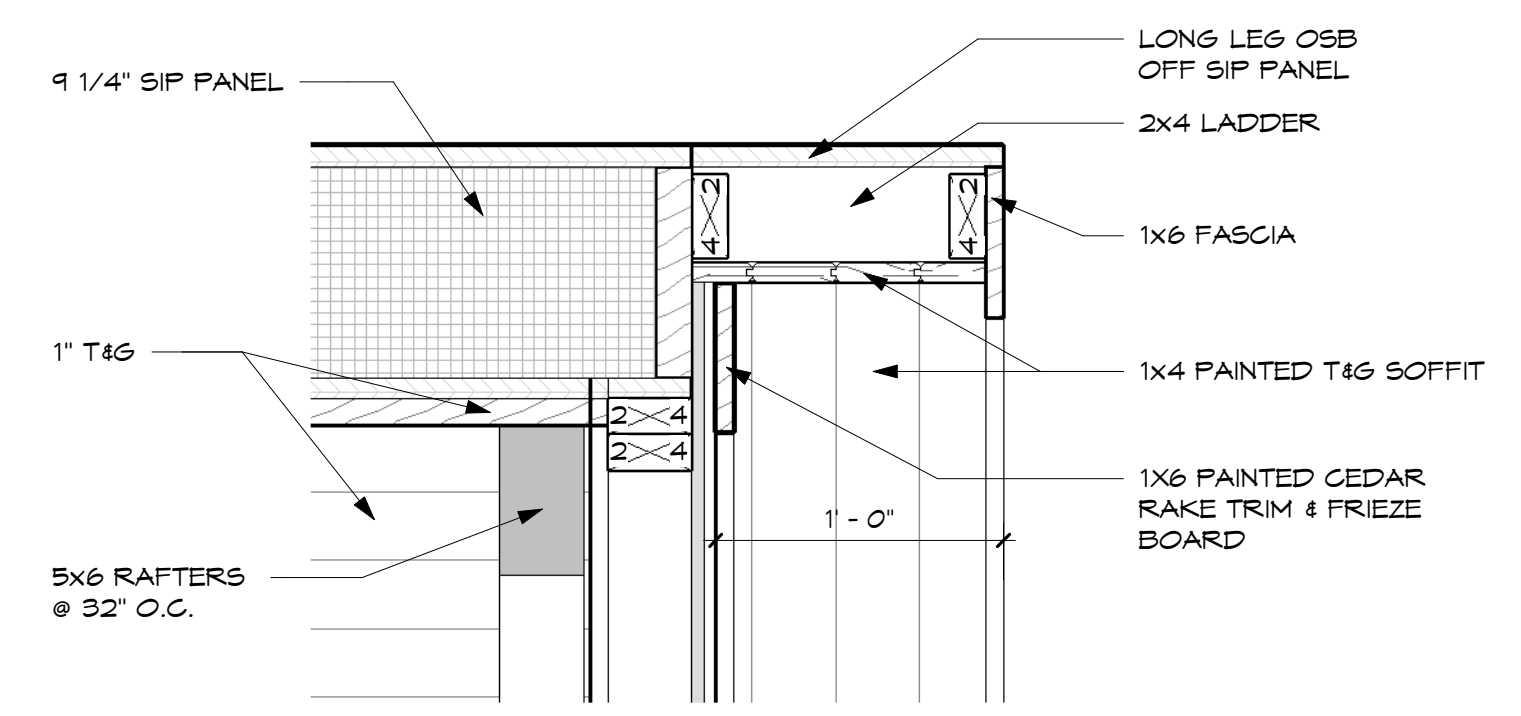

5 Rake Detail
 A-2.0 1 1/2" = 1'-0"

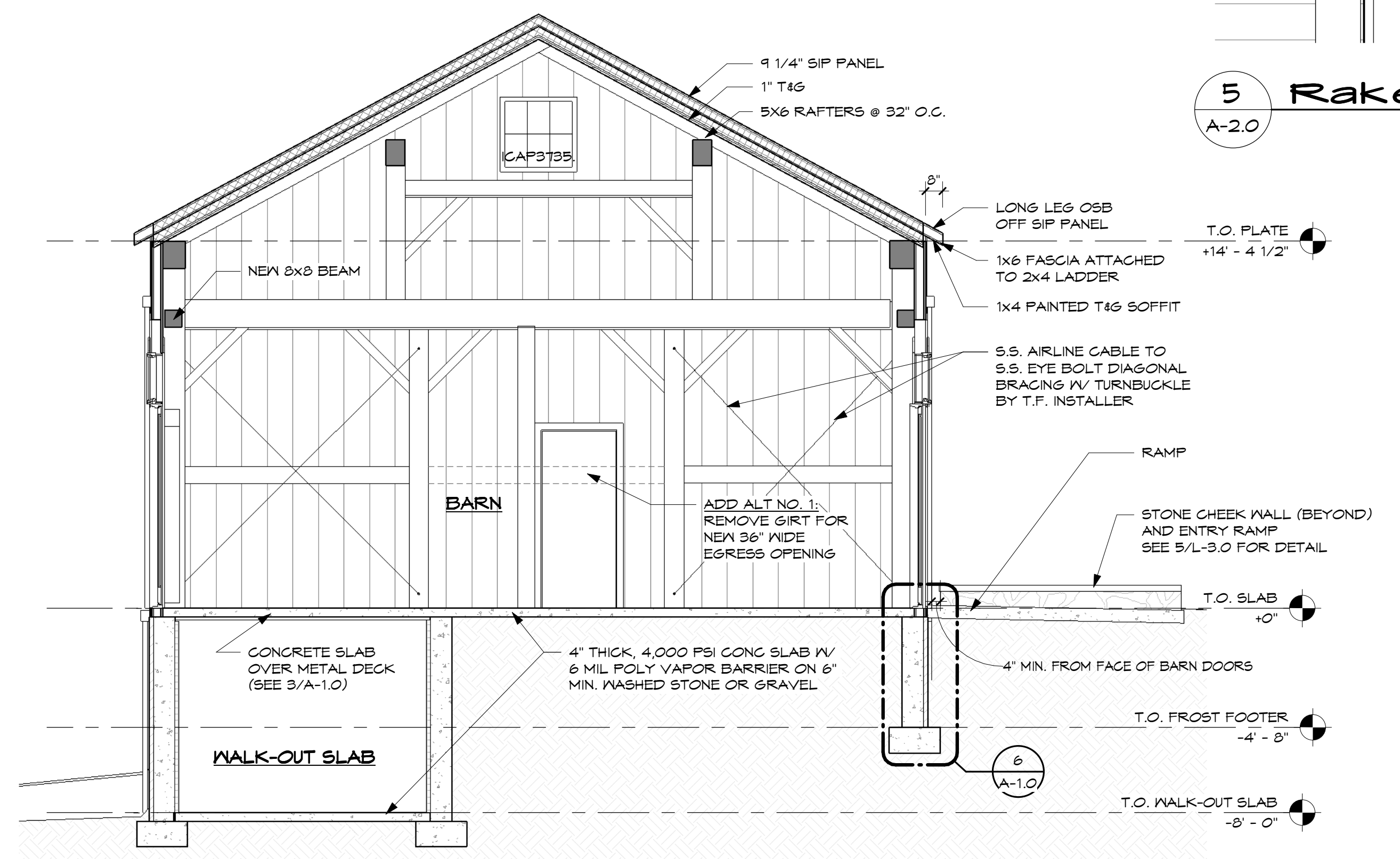

1 Barn Section 1
 A-2.0 1/4" = 1'-0"

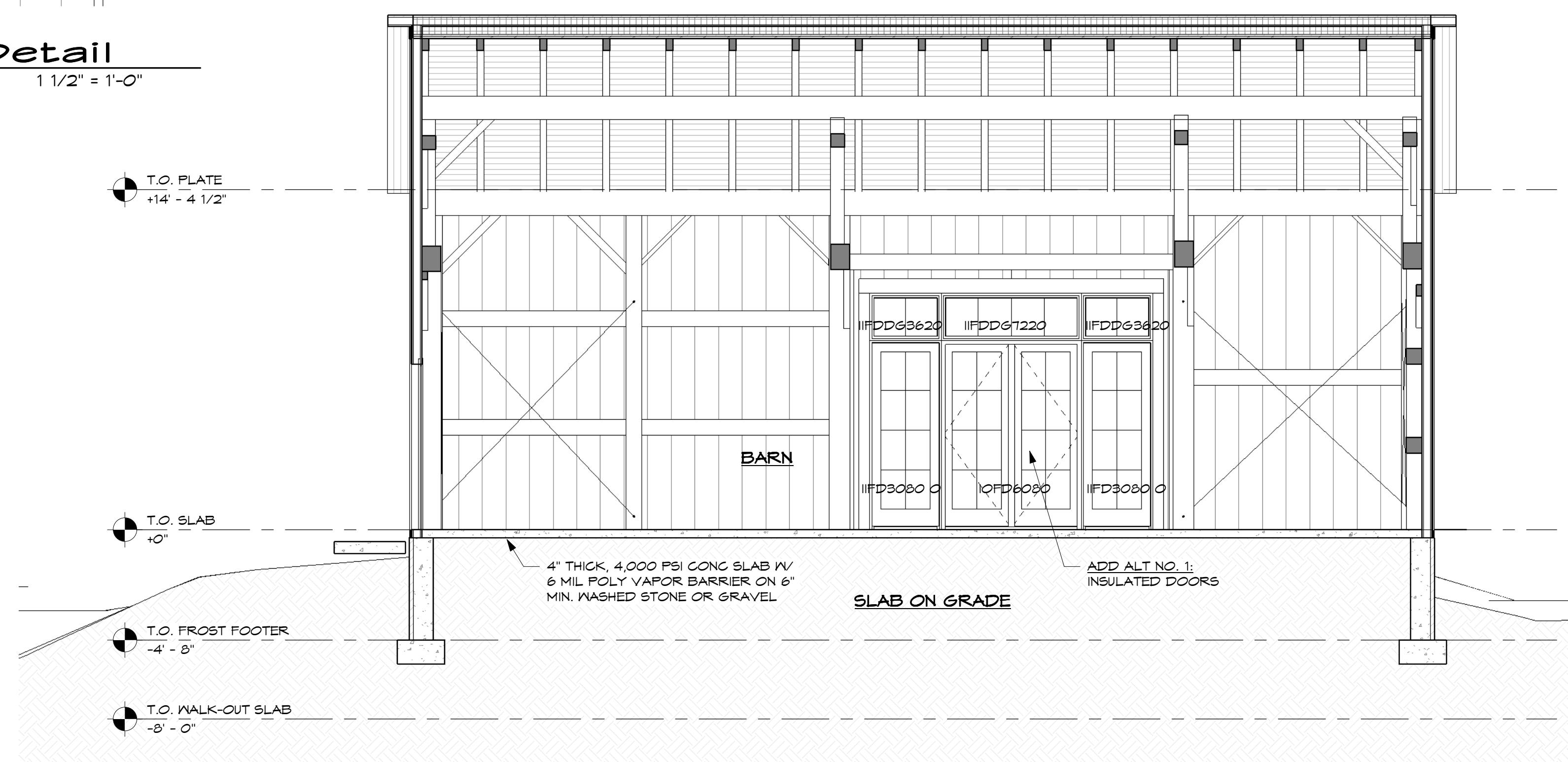

2 Barn Section 2
 A-2.0 1/4" = 1'-0"

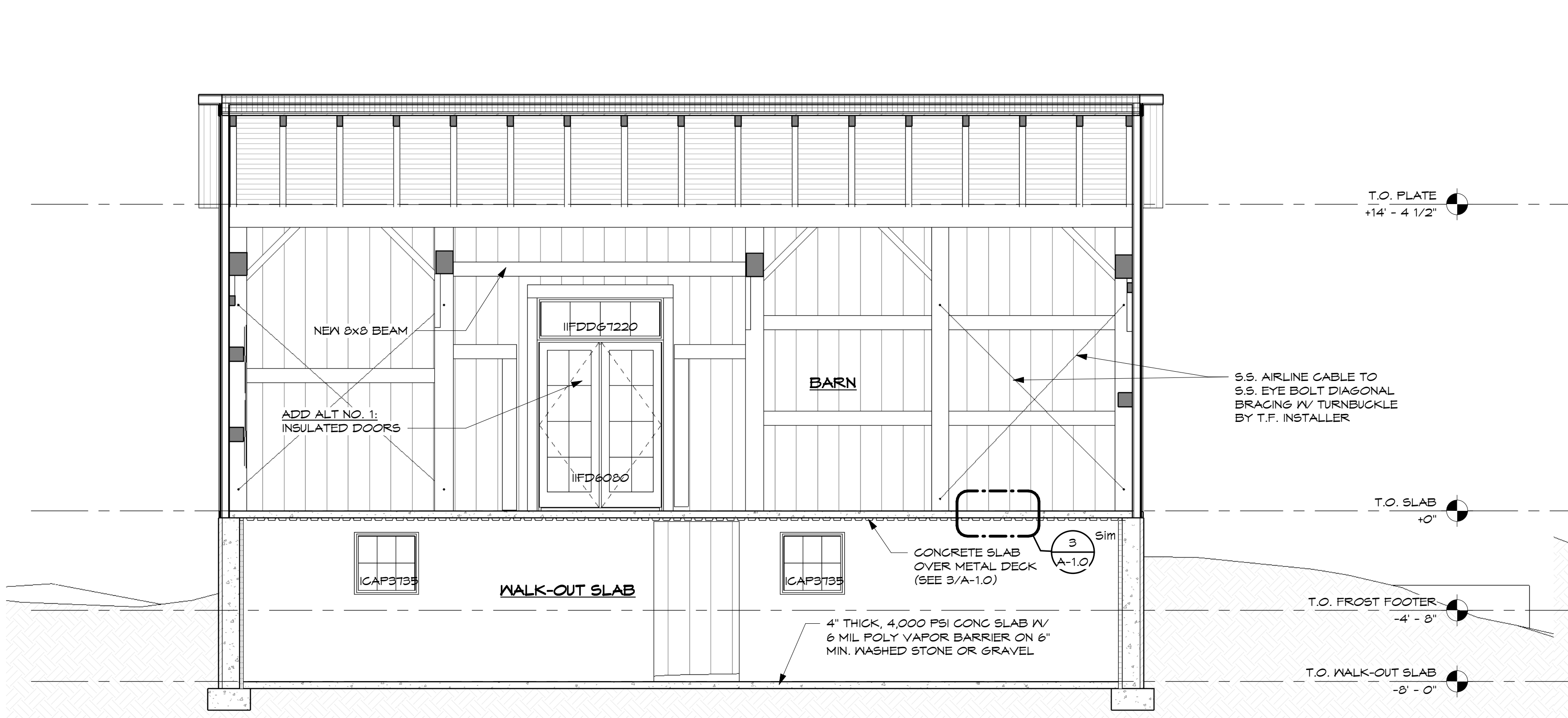

3 Barn Section 3
 A-2.0 1/4" = 1'-0"

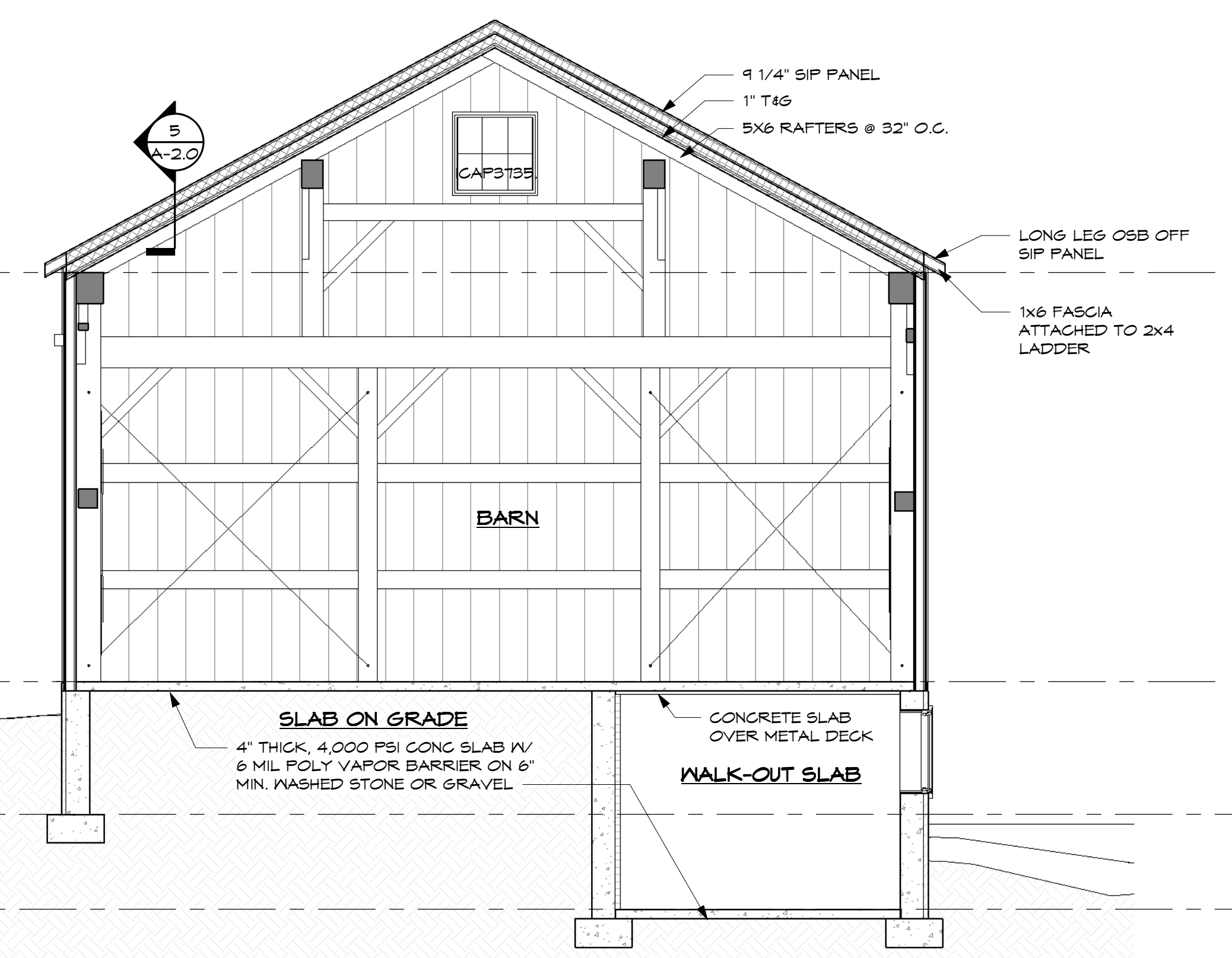

4 Barn Section 4
 A-2.0 1/4" = 1'-0"

BID DOCUMENTS

